Wankan Tanka
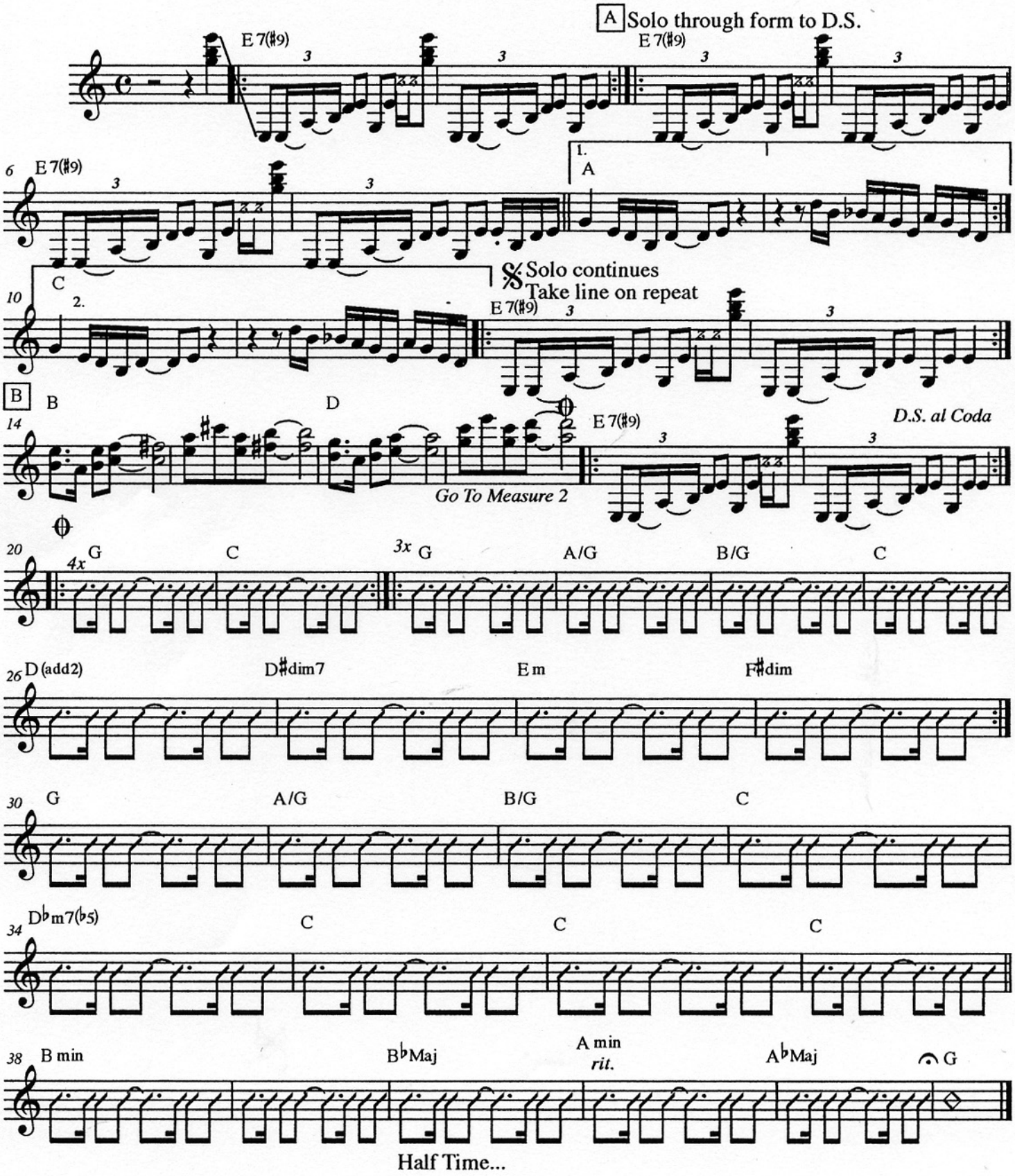
Carl Filipiak